

Anticueca N° 1

Animado

♩ = 152

First musical staff, treble clef, 3/4 time signature. It begins with a repeat sign and first ending bracket. The music is marked *f* (forte). The staff contains a series of eighth-note chords and single notes.

Second musical staff, treble clef, continuing the piece with eighth-note chords and single notes.

Third musical staff, treble clef, continuing the piece with eighth-note chords and single notes.

Fourth musical staff, treble clef, featuring first and second endings. The first ending is marked *FIN*. The second ending is marked *a*. Below the staff, there are fingerings: *i p m* and *p mf*.

Fifth musical staff, treble clef, concluding the piece with eighth-note chords and single notes.

mp dejar vibrar

mf

Musical staff 2: Continuation of the melody with eighth-note patterns and slurs. Fingerings 1, 2, and 4 are indicated. A wavy line with an arrow points to the first eighth-note group.

Musical staff 3: Continuation of the melody with eighth-note patterns and slurs. A wavy line with an arrow points to the first eighth-note group.

Musical staff 4: Continuation of the melody with eighth-note patterns and slurs. A wavy line with an arrow points to the first eighth-note group.

Musical staff 5: Continuation of the melody with eighth-note patterns and slurs. A wavy line with an arrow points to the first eighth-note group. A dynamic marking of *mf* is present. A circled number 3 is at the end of the staff.

Musical staff 6: Continuation of the melody with eighth-note patterns and slurs.

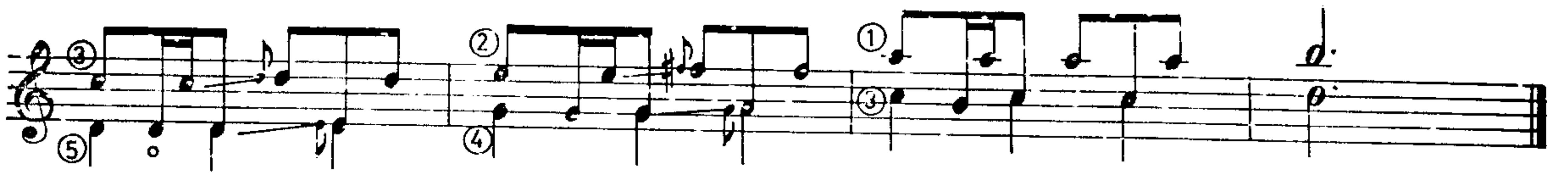
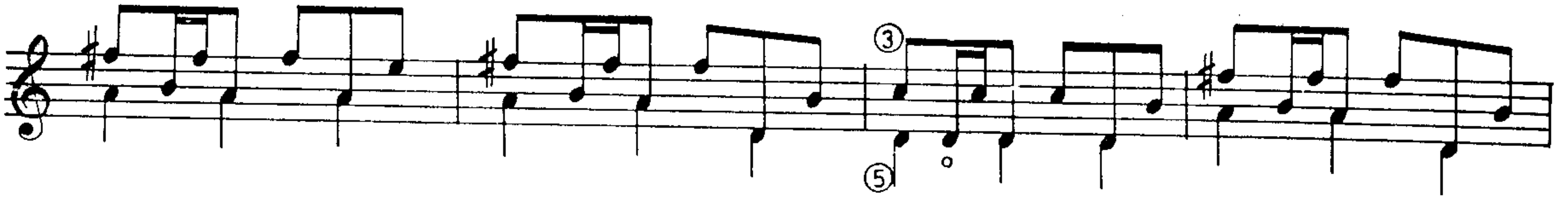
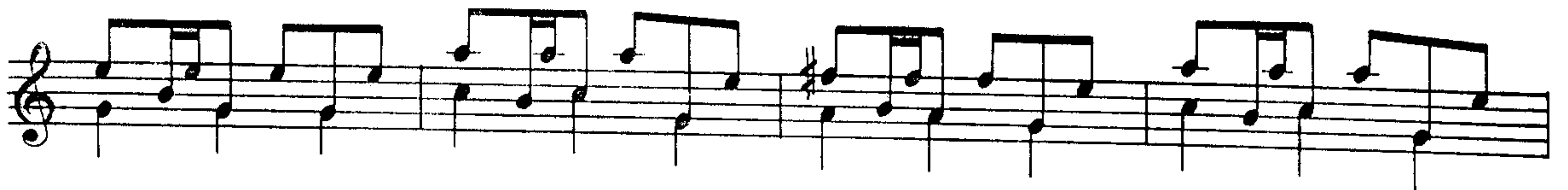

*Del comienzo al FIN
sin repetir*